

Courses & distance- down

Plum Creek to River

- N 18 W 8 perches
- N 68 W 18 Do.
- S 62 W 19 Do.
- S 39 W 8 Do.
- N 83 W 6 Do.
- N 59 W 28 Do.
- S 78 W 22 Do.
- N 86 1/2 W 26 Do.
- S 25 1/2 W 75 Do.
- N 42 W 19 Do.

N 74 W 11 to River & Elm
Thence up the river to B.ok.

- N 21 W 34 Do.
- N 27 W 22 Do.
- N 15 W 22 Do.
- N 10 W 44 Do.
- N 3 W 55 Do.
- N 2 E 47 Do.
- N 7 E 15 Do.
- N 13 E 18 Do.
- N 18 E 31 Do.
- N 25 1/2 E 53 Do.
- N 34 E 37 Do.
- N 43 E 30 Do.
- N 52 1/2 E 40 to

B.ok. place of Beginning
240 dist 448 dist up the river
down P.Creek.

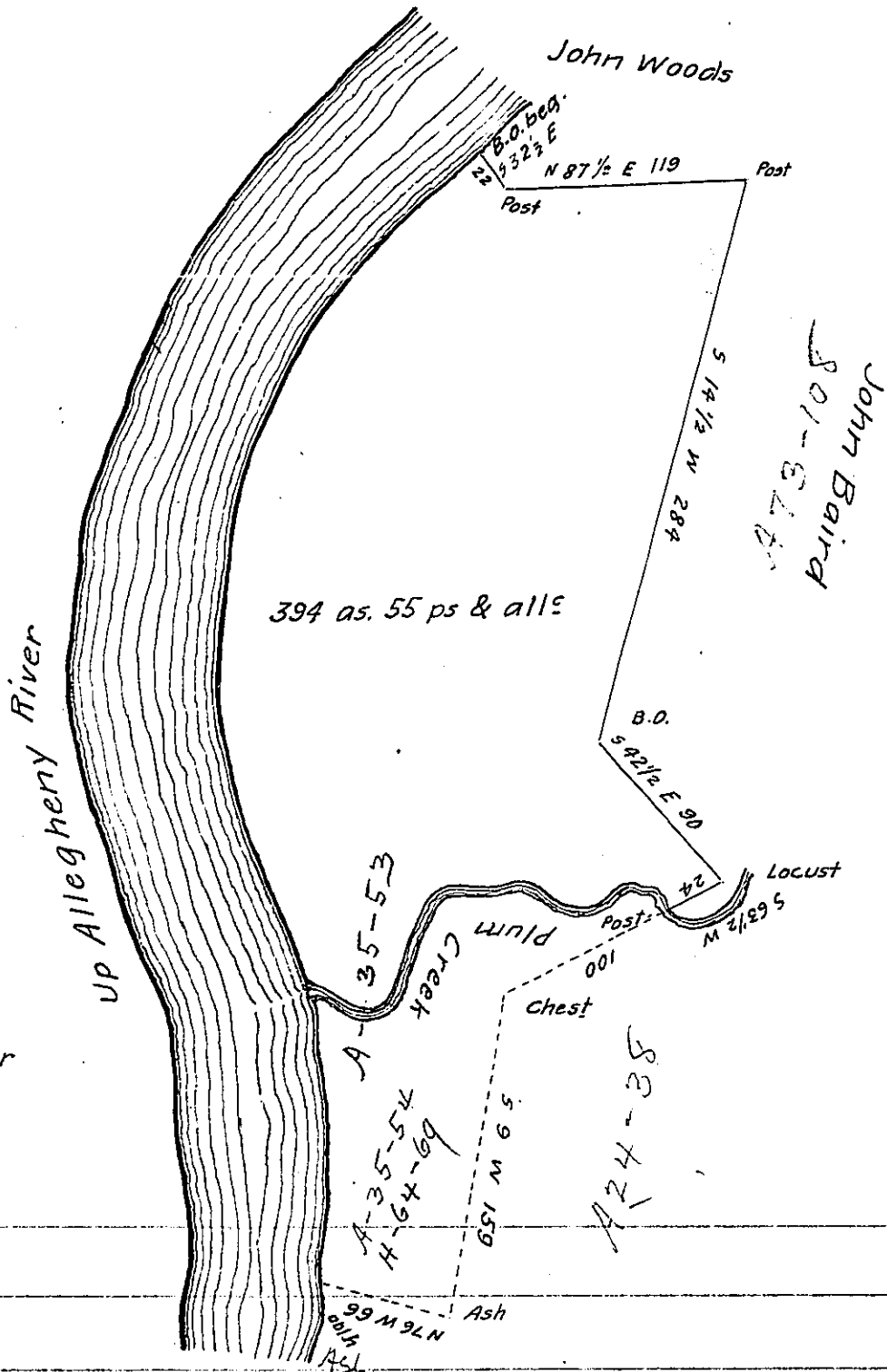

A Draught of a survey executed January 13th 1815. Containing three hundred & ninety four acres & fifty five perches & allowance of 6 p^{er} cent for roads &c. Being part of a tract which is said to contain 388 as. & 70 perches & allowance &c. Which was surveyed in pursuance of an application N^o 21 dated Ap^{ri} 1st 1769 granted to George Croghan & surveyed the 23^d of June 1769. Situate at the mouth of Plum Creek Allegheny County in Plum & Pitt Townships

David Coon D.S.

Rich^d T. Leech Esq^r S.G.

Harrisburgh

IN TESTIMONY that the above is a copy of the original remaining on file in the Department of Internal Affairs of Pennsylvania, made conformably to an Act of Assembly approved the 16th day of February, 1833, I have hereunto set my Hand and caused the Seal of said Department to be affixed at Harrisburg, this first day of November 1904

Isaac B. Brown
Secretary of Internal Affairs.